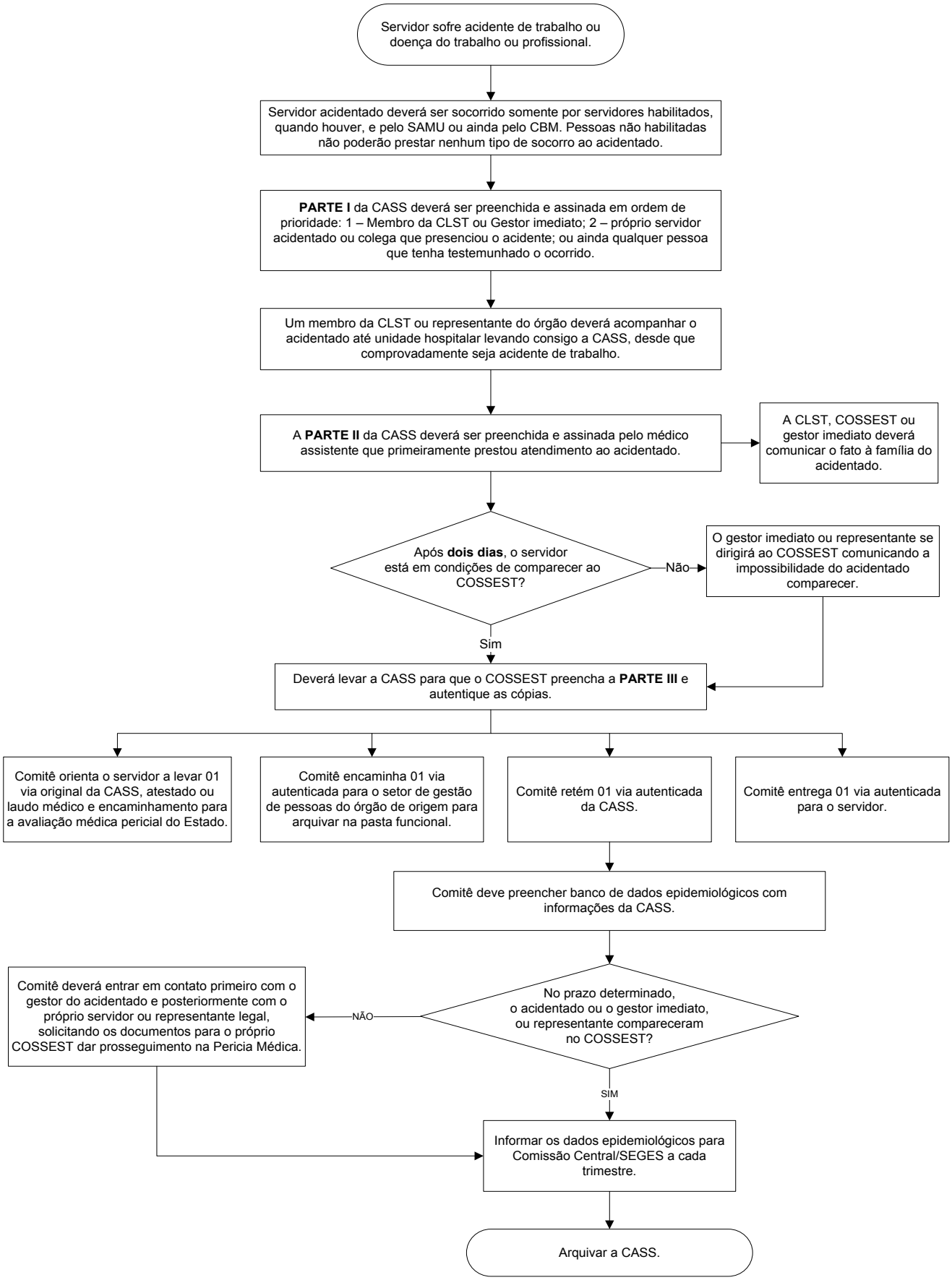FLUXOGRAMA DA CASS PARA SERVIDORES EFETIVOS